Connection to Web and Home servers via FTP TLS / SSL

> To use this service, you need to own a @deec.uc.pt account!

This document presents the necessary steps to access via FTP TLS / SSL the servers web.deec.uc.pt and home.deec.uc.pt.

1 - Download and install Cyberduck. To download it click here (select Windows or Mac OSX).
2 - Open Cyberduck, click on Open Connection, select FTP-SSL (Explicit AUTH TLS) and then fill in the server address, as well as your user and password

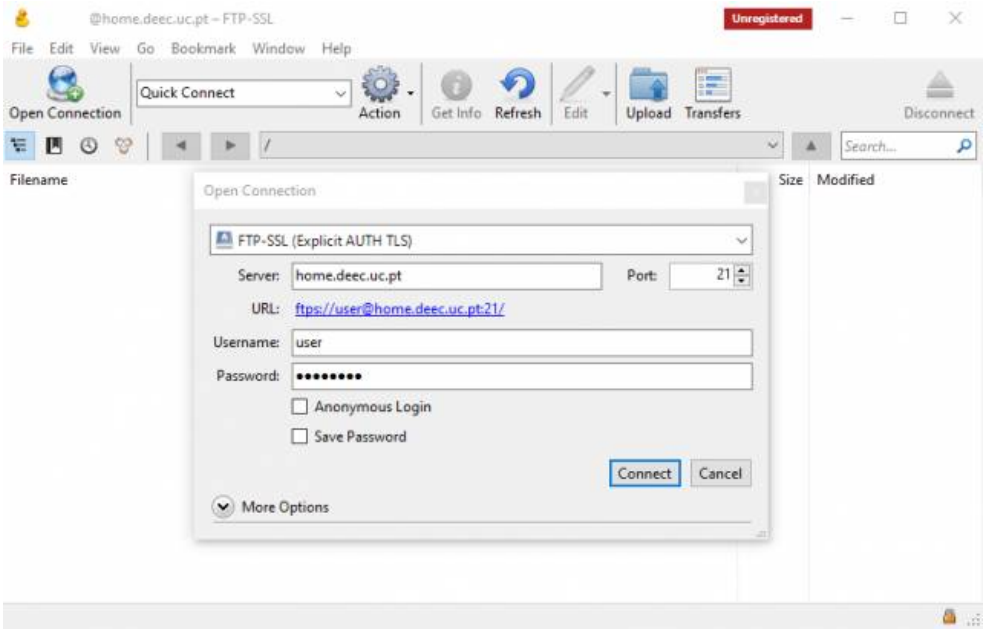

3 - After the connection is established, you can start transferring files between the server and your machine

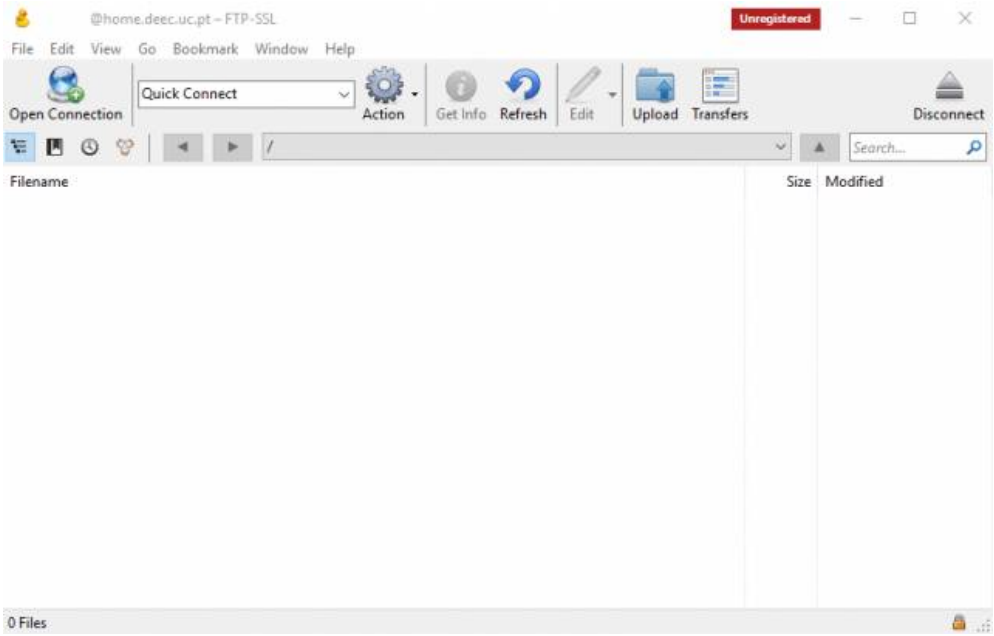

Revision #4
Created 2022-06-03 13:42:48 UTC by Rafael Ribeiro
Updated 2026-11-24 12:14:06 UTC by Yamir Carvalho